

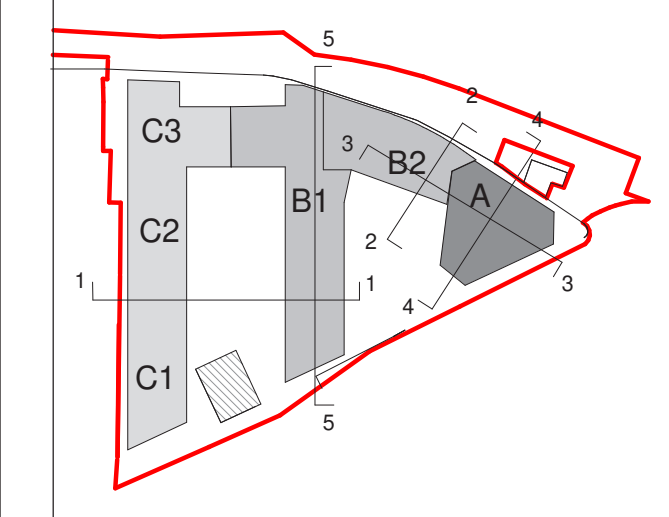

Notes:  
DO NOT SCALE FROM THIS DRAWING. USE FIGURED DIMENSIONS  
IN ALL CASES. VERIFY DIMENSIONS ON SITE AND REPORT ANY  
DISCREPANCIES TO THE ARCHITECTS IMMEDIATELY. THIS  
DRAWING TO BE READ IN CONJUNCTION WITH THE ARCHITECTS  
SPECIFICATION. © THIS DRAWING IS COPYRIGHT AND MAY ONLY  
BE REPRODUCED WITH THE ARCHITECTS PERMISSION.

OSI License Number - AR 0052219  
Projection / Spatial Reference:  
Projection: IRENET55 Irish\_Transverse\_Mercator  
Centre Point Coordinates:  
X,Y= 713657 3699,734403 2446  
Reference Index:  
Map Series | Map Sheets  
1:1,000 | 3263-02  
1:1,000 | 3263-08  
1:1,000 | 3263-07  
1:1,000 | 3263-03  
Vertical Datum:  
MALIN HEAD



**PLANNING LEGEND**

SYMBOL	DESCRIPTION
	SITE BOUNDARY LINE
	EXISTING STRUCTURES
	WAYLEAVE / RIGHT OF WAY
	RESIDENTIAL ENTRANCE
	PUBLIC ENTRANCE

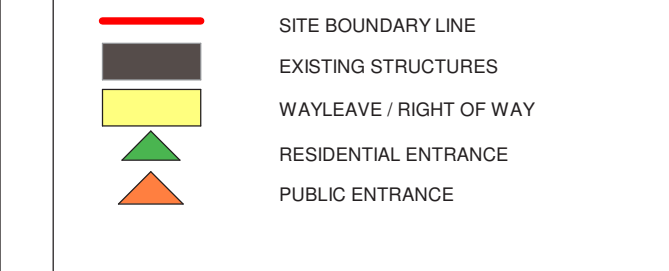

As permitted under ABP Reg.  
Ref 306569-20

P02	27/01/20	EOB	Full Planning ABP issue
P01	14/06/19	EOB	Pre-Planning ABP issue

Rev	Date	DRN	Description

Reddy Architecture + Urbanism  
Dartry Road  
Dublin 6, D06 Y0E3.  
T: +353 (0)1 4987000  
W: www.reddyarchitecture.com  
E: info@reddyarchitecture.com

Client Details:  
Ruiside Developments Ltd.

Project Details:  
PGATE  
42A Parkgate Street, Dublin 8

Drawing Title:  
Permitted 11th Floor Plan  
ABP Ref. 306569-20

Job No	Date	Scale@A1
P18-107D	27/01/20	1:200
Status	Planning	Drawn By: M. McGuire
Purpose	Planning Permission	Checked By: E. O'Brien
Drawing Number	Revision	

PGATE-RAU-ZZ-11-DR-A-GAP-31112 P02

Proposed 11th Floor Plan  
1 : 200

20m

20m

0